King City High School

Daily Bulletin

2025-2026

Pledge of Allegiance

I pledge allegiance to the flag of the United States of America.

And to the republic, for which it stands, one nation, under God, indivisible, with liberty and justice for all.

Good morning mustangs!
Please stand for the Pledge of Allegiance.
Staff and students who are walking on campus, please stop, and turn toward the flag.
Ready Begin...

¡Buenos días mustangs!
Por favor, póngase de pie para el Juramento a la Bandera.
El personal y los estudiantes que caminan por el campus deben detenerse y girar hacia la bandera.
Listo para empezar...

Juro lealtad a la bandera de los Estados Unidos de América.

Y a la república que ella representa, una nación, bajo Dios, indivisible, con libertad y justicia para todos.

Week of 12/15-12/20

Athletic Schedule

SCAN ME!

15	16	17	18	19	20
5:00p - 6:00p Junior Varsity Girls Basketball at Paso Robles High School 5:30p - 6:45p Junior Varsity Boys Basketball vs. York School Canceled 5:30p - 7:00p Varsity Boys Basketball vs. York School 6:30p - 7:30p Varsity Girls Basketball at Paso Robles High School	4:00p - 4:30p Junior Varsity Girls Soccer at Seaside High School 5:30p - 6:30p Junior Varsity Boys Basketball at Hollister High School 5:45p - 6:45p Varsity Girls Soccer at Seaside High School 7:00p - 8:00p Varsity Boys Basketball at Hollister High School	5:30p - 7:00p Junior Varsity Girls Basketball at North Monterey County High School 7:00p - 8:00p Varsity Girls Basketball at North Monterey County High School	4:00p - 4:30p Junior Varsity Girls Soccer vs. Soledad High School 5:45p - 6:45p Varsity Girls Soccer vs. Soledad High School	5:30p - 6:30p Junior Varsity Boys Basketball vs. Oakwood Country School-Morgan Hill 7:00p - 8:00p Varsity Boys Basketball vs. Oakwood Country School-Morgan Hill	9:00a - 1:00p Varsity Coed Competitive Cheerleading at Monte Vista Christian High School 9:00a - 1:00p Varsity Boys Wrestling

Click for Live Schedule

KCHS FOOTBALL

All football players, the end of year football awards banquet will be held on Wednesday, December 17th, at the cafeteria, starting at 5:30 pm. Varsity players should bring dessert and JV players should bring drinks.

If you have any questions, see Coach Petrovic or Coach Stephens.

REMINDER

No pajamas are allowed at school unless it is a school sponsored dress up days. Students wearing pajamas during finals week will be asked to change.

KCHS FFA

DECEMBER FFA EVENTS

DEC 4 2025
CHRISTMAS PARADE FFA FLOAT HELP

DEC 5 2025
CHRISMAS PARADE

DEC 10 2025
MBS COMPETITION

DEC 12 2025
STATE CONVENTION
APPLICATION AND MONEY DUE

DEC 17 2025
FFA MEETING
LOTERIA NIGHT

2025-2026
KCHS FFA CALENDAR

KCHS FFA Website

@kingcityffa

Students stop by the cafeteria after school to grab some lunch, you are welcome to grab and go!

For the rest of the week.

Reminders!!

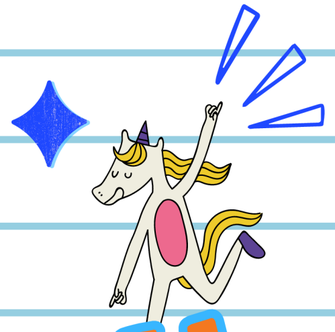

Tutoring is available in the library every Tuesday and Thursday with Mr. Millar from 3:15 pm to 4:45

NO TUTORING THIS WEEK!

Due to Finals Schedule

La tutoría está disponible en la biblioteca todos los martes y jueves con el Sr. Millar de 3:15 p. m. a 4:45 p. m.

Don't Forget!